

NOTE: PARKING TO BE RESTRICTED A DISTANCE OF 22' BEFORE FIRST DRUM TO 22' AFTER LAST DRUM ON ANY APPROACH WHERE CHANNELIZATION IS PROVIDED

REG	STATE	PROJECT	SHEET NO.	TOTAL SHEETS
D.C.		DCKA-2021-C-0026	192	232

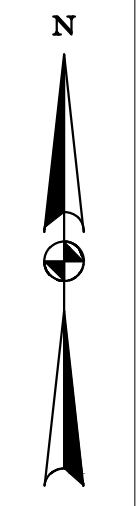
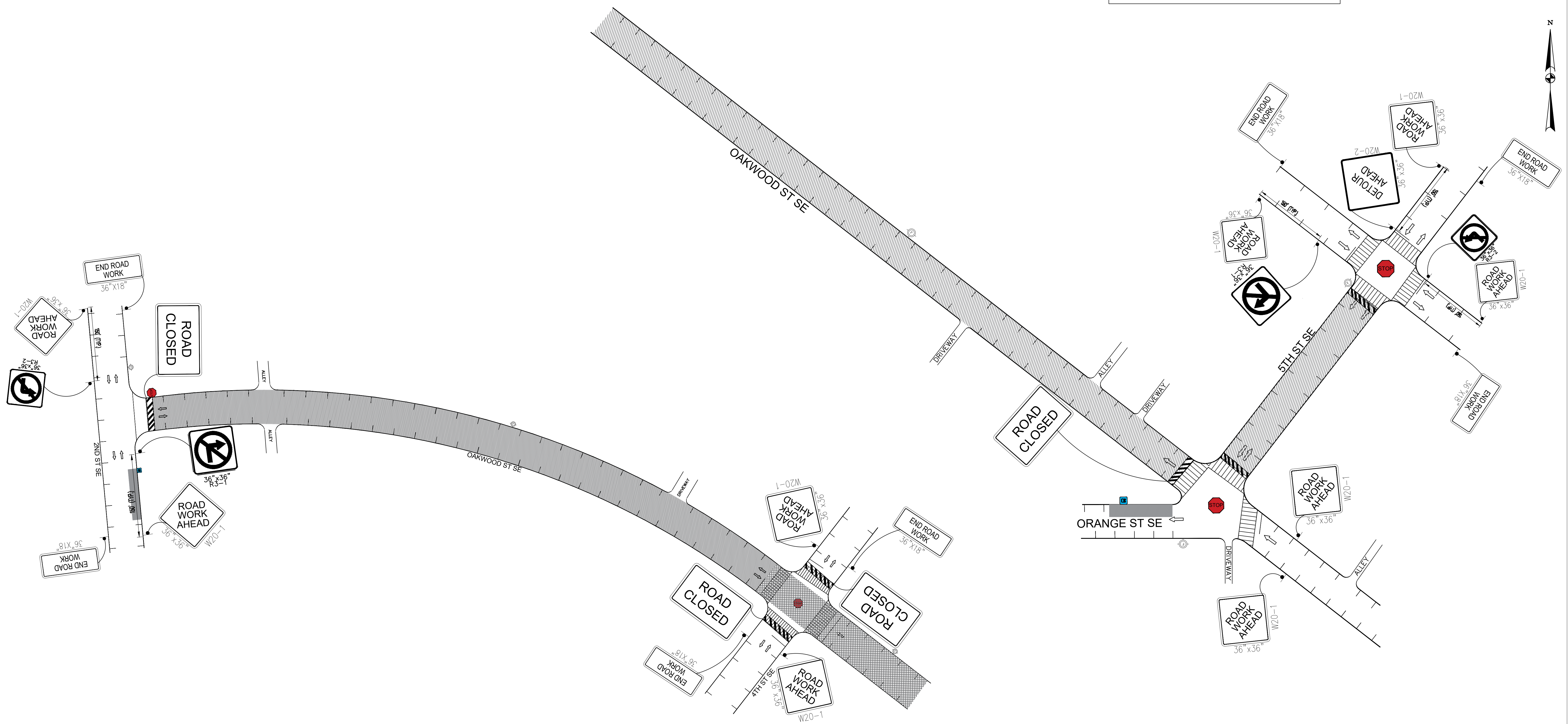

**LEGEND:**

- TEMPORARY SIGN MOUNTED ON SPRING STAND
- DIRECTION OF TRAVEL
- CONSTRUCTION AREA
- TRAFFIC DRUMS
- TYPE III BARRICADE
- ONE WAY SYMBOL

**GENERAL NOTES:**

- CONTRACTOR SHALL RESTRICT PARKING 72 HOURS IN ADVANCE.
- CONTRACTOR IS TO PERFORM WORK DURING NON-PEAK HOURS ONLY: 9:30AM - 3:30PM.

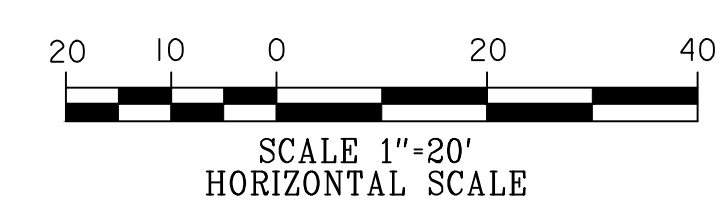

NO.	DESCRIPTION	NAME	DATE
REVISIONS			

D.C. DEPARTMENT OF TRANSPORTATION INFRASTRUCTURE PROJECT MANAGEMENT DIVISION		PEPCO WO-16611514 PEPCO PROJECT ID: PC20DS108	<b>MT-31</b>
POTOMAC ELECTRIC POWER CO.		CIVIL CONSTRUCTION FOR DC PLUG FEEDER 15166 ALONG MALCOLM X AVE SE, MARTIN LUTHER KING JR AVE SE, LEBAUM ST SE, MELLON ST SE, NEWCOMB ST SE, OAKWOOD ST SE, ORANGE ST SE, 2ND ST SE, 4TH ST SE AND 5TH ST SE	PROJECT ENG. <u>SB</u> DESIGNED BY <u>SB</u> CHECKED BY <u>ML</u> DRAWN BY <u>SD</u> PROJECT MGR. <u>AA</u> DIVISION CHIEF
DISTRICT OF COLUMBIA POWER LINE UNDERGROUNDING (DC PLUG)		MAINTENANCE OF TRAFFIC PLAN FOR INTERSECTION OF MALCOLM X AVE AND OAKWOOD ST - STAGE 1	DATE <u>May 31, 2022</u> FILE SHEET <u>192</u> OF <u>232</u>

# DETOUR FOR MOT PHASE 31

REG.	STATE	PROJECT	SHEET NO.	TOTAL SHEETS
D.C.		DCKA-2021-C-0026	192	232

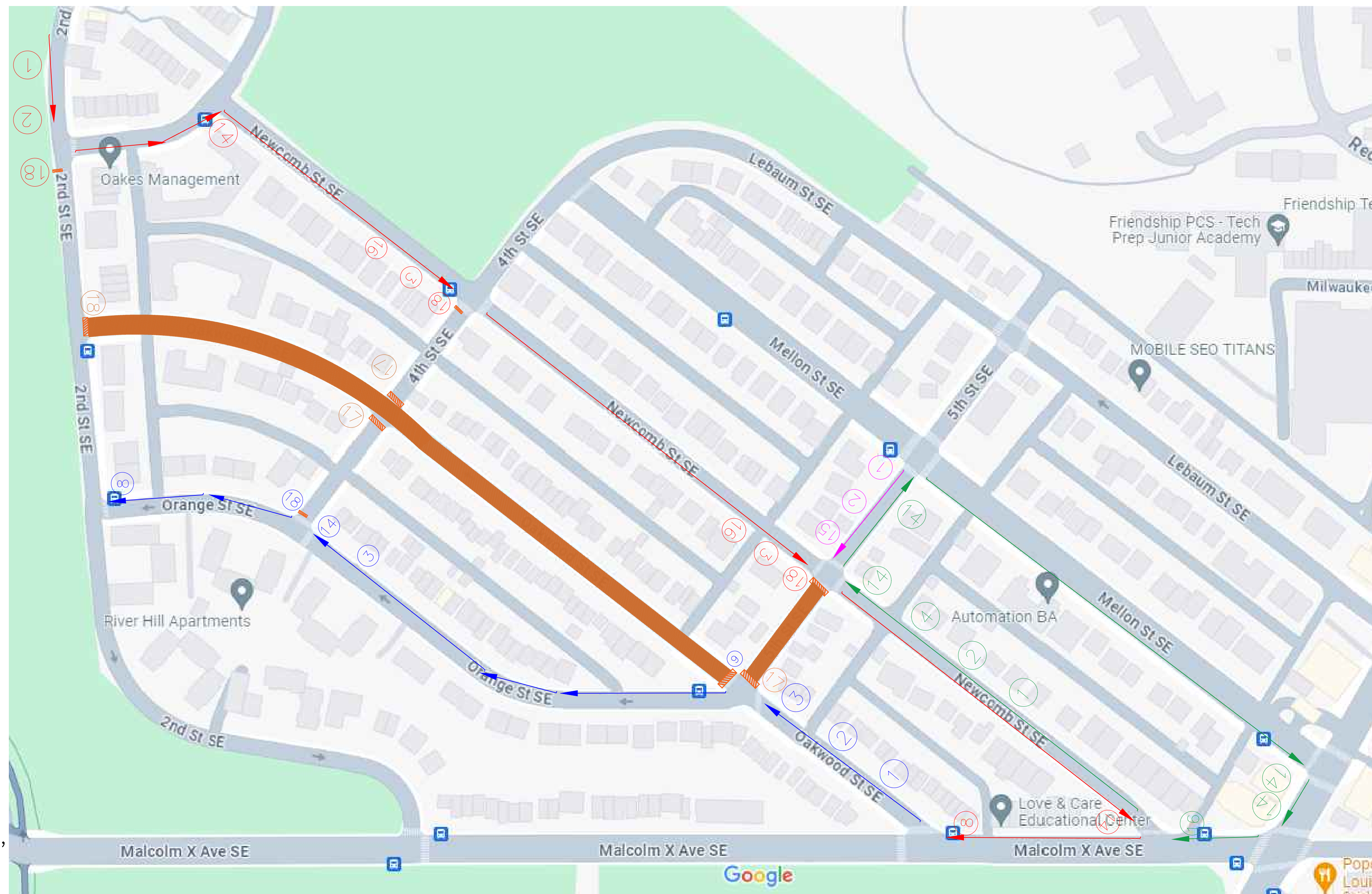

- 1 36"x36" W20-1
- 2 36"x36" W20-2
- 3 36"x36" R3-1
- 4 36"x36" R3-2
- 8 24"x18" M4-8a

- 9 60'x30" R11-4  
 60'x30" R11-4
- 10 60'x30" R11-4  
 60'x30" R11-4
- 14 30"x15" M4-1  
 30"x24" M4-9R
- 15 30"x15" M4-1  
 30"x24" M4-9L
- 16 30"x15" M4-1  
 30"x24" M4-9
- 17 R11-4 60'x30"  
 R11-4 60'x30"
- 18 R11-4 60'x30"  
 R11-4 60'x30"
- 19 R11-4 60'x30"  
 R11-4 60'x30"
- 30"x15" M4-1  
 30"x24" M4-9R
- 30"x15" M4-1  
 30"x24" M4-9L
- 30"x15" M4-1  
 30"x24" M4-9

SIGNS 9,10,17  
TO BE  
INSTALLED ON  
TYPE 3  
BARRICADE



NO.	DESCRIPTION	NAME	DATE
REVISIONS			

D.C. DEPARTMENT OF TRANSPORTATION INFRASTRUCTURE PROJECT MANAGEMENT DIVISION		PEPCO WO-16611514 PEPCO PROJECT ID: PC20DS108		<b>MT-31</b>	
POTOMAC ELECTRIC POWER CO.		CIVIL CONSTRUCTION FOR DC PLUG FEEDER 15166 ALONG MALCOLM X AVE SE, MARTIN LUTHER KING JR AVE SE, LEBAUM ST SE, MELLON ST SE, NEWCOMB ST SE, OAKWOOD ST SE, ORANGE ST SE, 2ND ST SE, 4TH ST SE AND 5TH ST SE		PROJECT ENG. <u>SB</u> DESIGNED BY <u>SB</u> CHECKED BY <u>ML</u> DRAWN BY <u>SD</u> PROJECT MGR. <u>AA</u> DIVISION CHIEF	
DISTRICT OF COLUMBIA POWER LINE UNDERGROUNDING (DC PLUG)		MAINTENANCE OF TRAFFIC PLAN FOR INTERSECTION OF MALCOLM X AVE AND OAKWOOD ST - STAGE 1		DATE <u>May 31, 2022</u> FILE _____ SHEET <u>192</u> OF <u>232</u>	