

LEGEND	
	WORK AREA
	STAGING AREA
	WORK ZONE SIGN
	TRAFFIC FLOW ARROW
	CHANNELIZING DEVICE
	CERTIFIED FLAGGER
	METROPOLITAN POLICE OFFICER TRAFFIC CONTROL OFFICER (TCO)
	ARROW BOARD
	ARROW BOARD DIRECTION ARROW
	EXISTING TRAFFIC SIGNAL
	TYPE III BARRICADE
	PROPOSED SIGN/EXISTING SIGN
	PROPOSED CONDUITS
	PROPOSED MANHOLE
	PROPOSED TAPHOLE/TRANSFORMER
	EXISTING BUS STOP
	IMPACTED PARKING (PARKING RESTRICTIONS)

REG	STATE	PROJECT	SHEET NO.	TOTAL SHEETS
3	D.C.		90	242

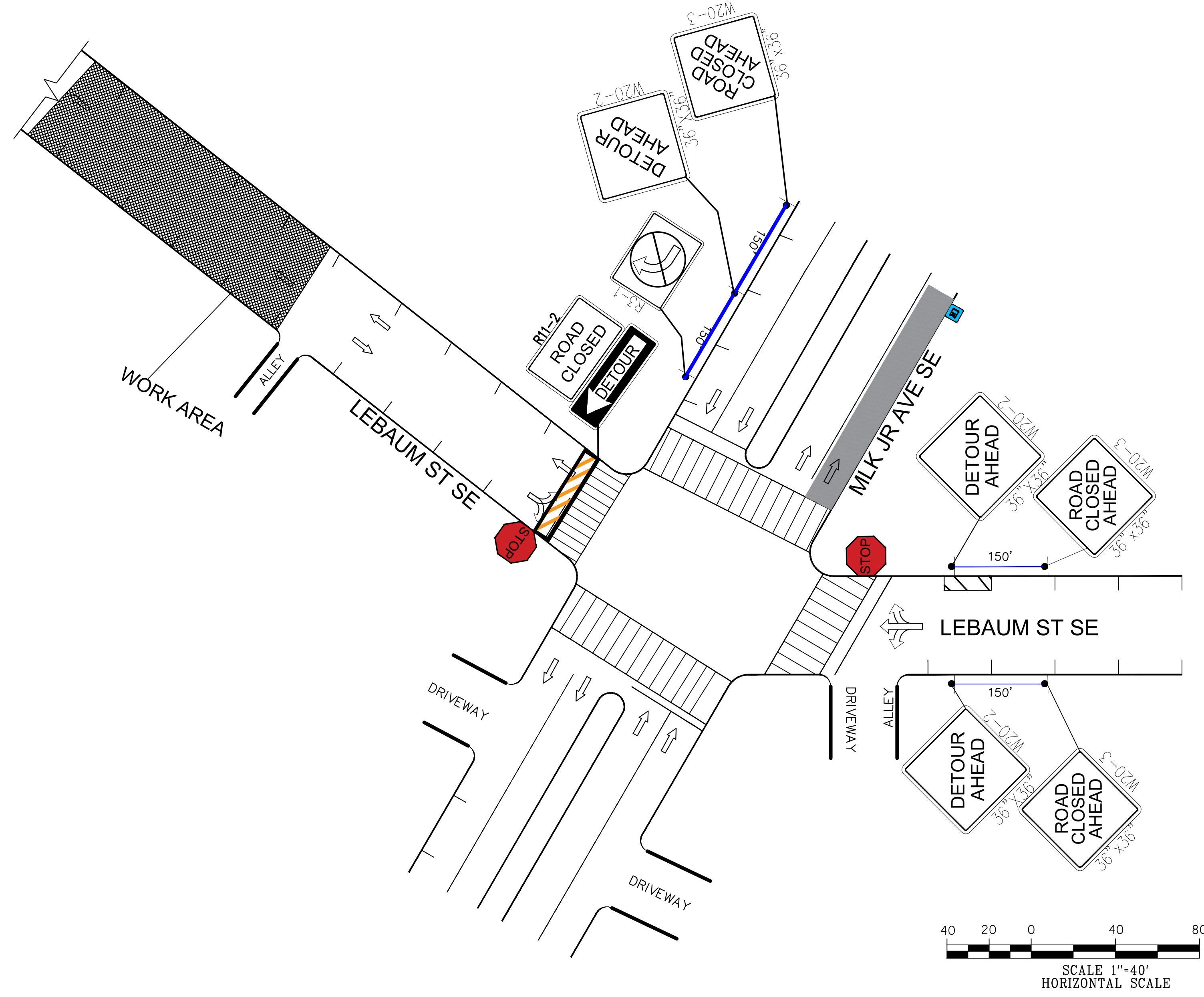
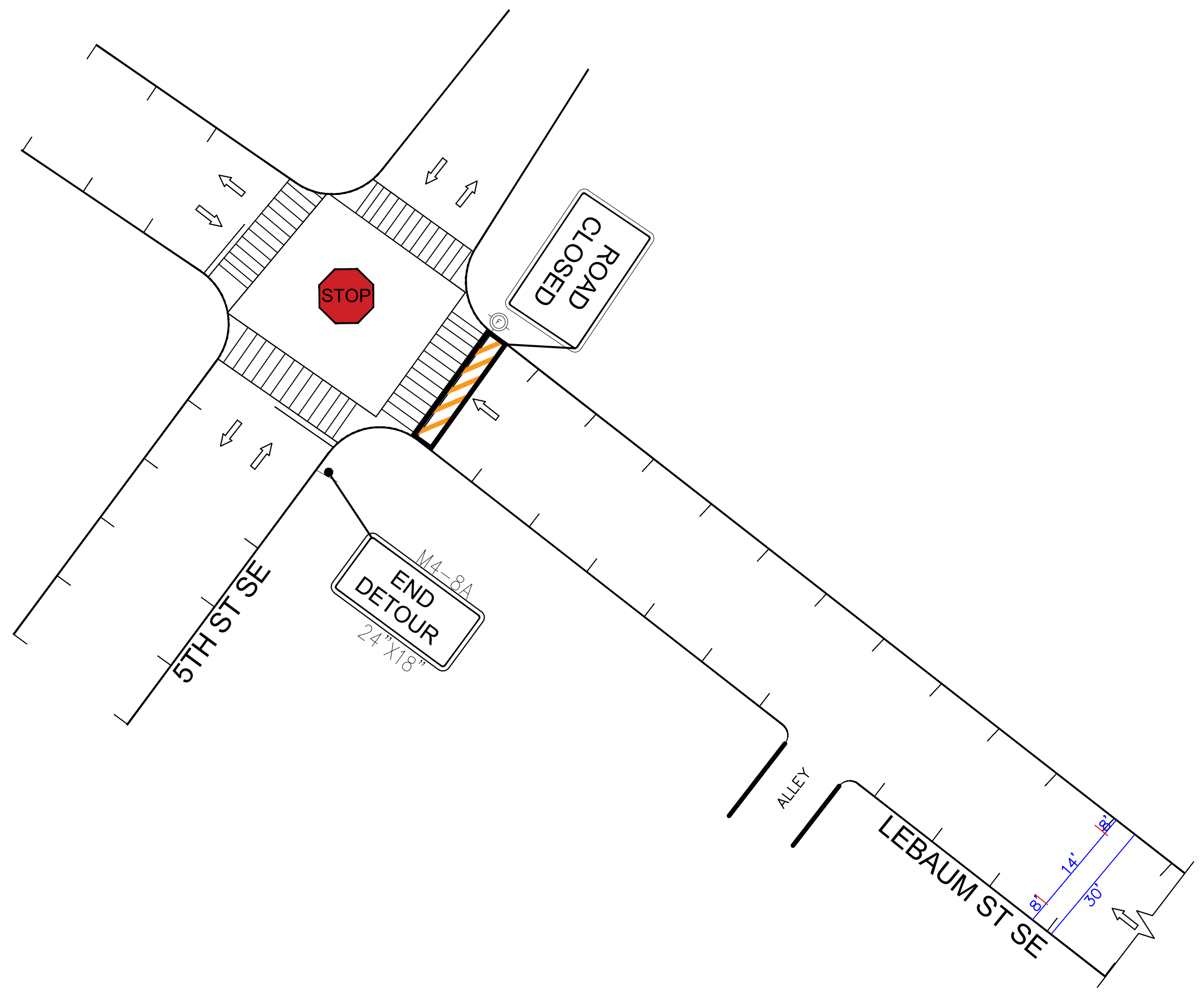

CAPITOL PAVING OF D.C. Inc.,
 CHANNING STREET, N.E.
 WASHINGTON, D.C. 20018

NO.	DESCRIPTION	NAME	DATE

D.C. DEPARTMENT OF TRANSPORTATION
 INFRASTRUCTURE PROJECT MANAGEMENT DIVISION
 POTOMAC ELECTRIC POWER CO.
 DISTRICT OF COLUMBIA POWER LINE UNDERGROUNDING
 (DC PLUG)

PEPCO WO-15635306 PEPCO PROJECT ID: PC17DS146	MT-14
ALONG MARTIN LUTHER KING AVE SW FROM CHESAPEAKE ST. SW TO JOLIET ST. SW, CHESAPEAKE ST. SW FROM OVERLOOK AVE. SW TO SOUTH CAPITOL ST. SW, AND JOLIET ST. SW FROM MLK JR. AVE. SW TO SOUTH CAPITOL ST. SW	PROJECT ENG. <u>BB</u> DESIGNED BY <u>AH</u> CHECKED BY <u>JW</u> DRAWN BY <u>MVSC/S/AG/TR</u> PROJECT MGR. <u>RA</u> DIVISION CHIEF
MAINTENANCE OF TRAFFIC PLAN - PHASE 11	DATE _____ FILE _____ SHEET 90 OF 242

DETOUR FOR MOT PHASE 14

REG	STATE	PROJECT	SHEET NO.	TOTAL SHEETS
3	D.C.		137	242

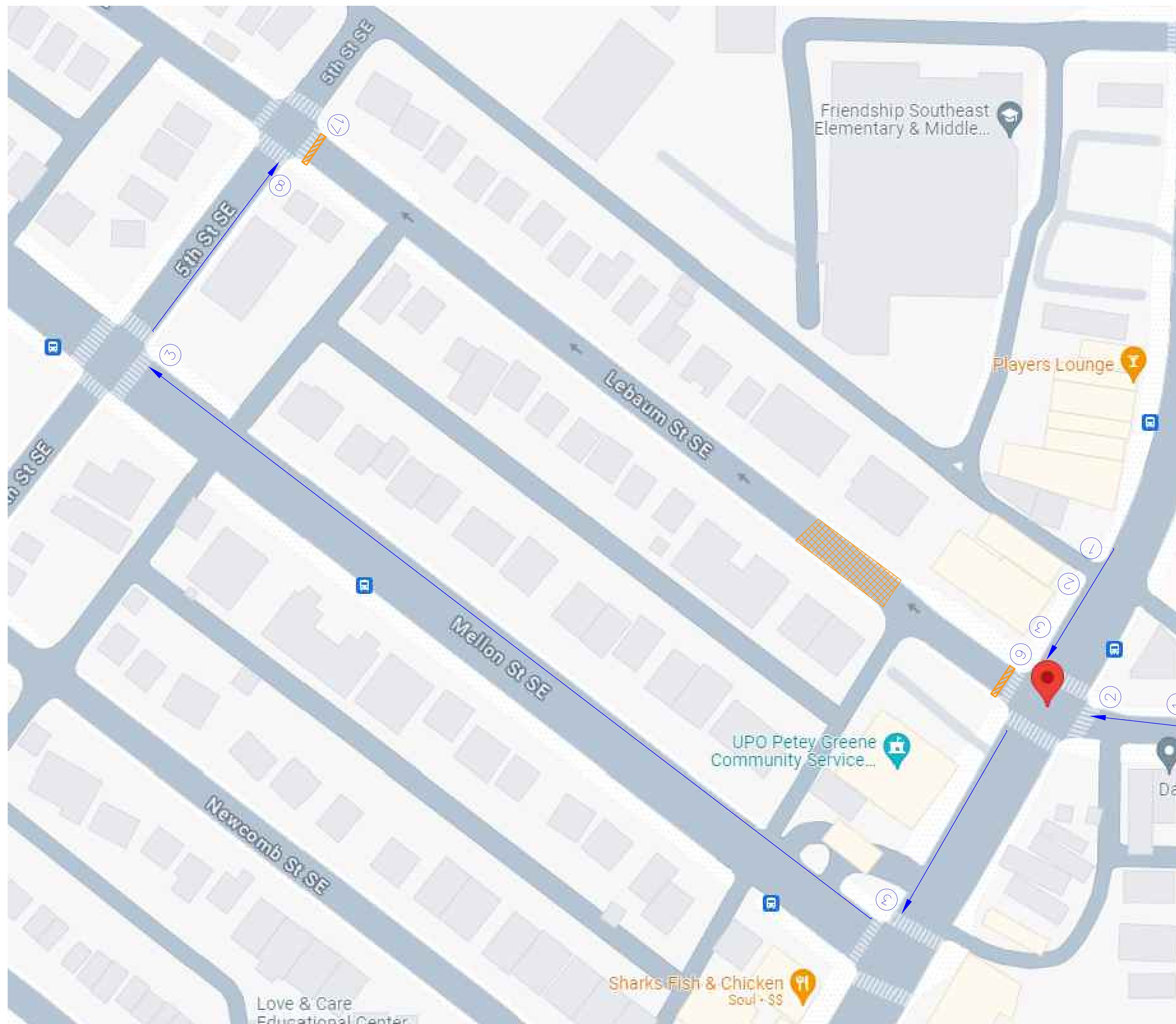

36" x 36" W20-1

1 ROAD CLOSED AHEAD

36" x 36" W20-2

2 DETOUR AHEAD

36" x 36" R3-1

3

36" x 36" R3-2

4

24" x 18" M4-8a

8 END DETOUR

60' x 30" R11-4

9 ROAD CLOSED TO THRU TRAFFIC

← DETOUR

60' x 30" R11-4

10 ROAD CLOSED TO THRU TRAFFIC

DETOUR →

30" x 15" M4-1

14 LEBAUM ST SE

DETOUR →

30" x 24" M4-9R

30" x 15" M4-1

15 LEBAUM ST SE

DETOUR ←

M4-9L

30" x 15" M4-1

16 LEBAUM ST SE

DETOUR ↑

30" x 24" M4-9

17 ROAD CLOSED



CAPITOL PAVING OF D.C. Inc.,

CHANNING STREET, N.E.
WASHINGTON, D.C. 20018

NO	DESCRIPTION	NAME	DATE

D.C. DEPARTMENT OF TRANSPORTATION
INFRASTRUCTURE PROJECT MANAGEMENT DIVISION
POTOMAC ELECTRIC POWER CO.
DISTRICT OF COLUMBIA POWER LINE UNDERGROUNDING
(DC PLUG)

PEPCO WO-15635306 PEPCO PROJECT ID: PC17DS146	MT-14
ALONG MARTIN LUTHER KING AVE SW FROM CHESAPEAKE ST. SW TO JOLIET ST. SW, CHESAPEAKE ST. SW FROM OVERLOOK AVE. SW TO SOUTH CAPITOL ST. SW, AND JOLIET ST. SW FROM MLK JR. AVE. SW TO SOUTH CAPITOL ST. SW	PROJECT ENG. <u>BB</u> DESIGNED BY <u>AH</u> CHECKED BY <u>JW</u> DRAWN BY <u>MV/SJS/AG/TR</u> PROJECT MGR. <u>BA</u> DIVISION CHIEF
MAINTENANCE OF TRAFFIC PLAN - PHASE 5B	DATE _____ FILE _____ SHEET 137 OF 242